

11 DAYS / 12 NIGHT (With Kaziranga)

ARUNACHAL - ASSAM - MEGHALAYA

(Shillong - Cherapunjee - Kaziranga - Dirang - Tawang - Bomdila)

03 Night Shillong - 02 Night Kaziranga - 01 Night Bomdila - 03 Night Tawang - 01 Night Dirang - 01 Night Guwahati

206, SAIGIRI APARTMENT, SAIBABA NAGAR, NAVGHAR ROAD, BHAYANDER(E), MUMBAI - 401105

Phone: - +91 9321590898 / +91 9322590898

Website - www.kanaiyatravels.com / Email - kanaiyatravels@gmail.com

| Days | Tour Detail | SPECIAL DISCOUNT ON GROUP BOOKING |
|---|--|---|
| Day 01 : GUWAHATI - SHILONG (98 KM / 3 Hrs) | Pick Up From Guwahati Airport / Railway Station & Proceed to Shillong. En-route enjoy boat ride (Subject to operation) in Umiam Lake. Arrive in Shillong in the evening. | ----- |
| Day 02 : SHILLONG - MAWLYNONG - DAWKI - SHILLONG (110 KM) | Today we explore Mawlynnong village which has been awarded as the 'Cleanest Village in Asia'. We visit the Balancing Rock and the Living Root Bridge – Centuries old bridges grown from tangled roots. Later we visit the Indo – Bangladesh border and Dawki river. Evening back to Shillong. Overnight at Shillong. | DEPARTURE DATE |
| Day 03 : SHILONG - CHERRAPUNJEE - SHILONG (110 KM RETURN) | Today we visit Shillong Peak and Elephant Falls. Later we proceed to Cherrapunjee - one of the wettest place on earth. Upon arrival, we visit Ram Krishna Mission, Mawmai Caves, Seven Sisters Falls and Nohkalikai fall – the tallest plunge waterfall in India. In the evening, enjoy free time for shopping in local market. Overnight Shillong. | ----- |
| Day 04 : SHILONG - KAZIRANGA (230 KM) | After breakfast, drive to Kaziranga National Park (250 kms/ 8 hrs). Evening free for personal activities. Overnight in Kaziranga. |  KAZIRANGA |
| Day 05 : KAZIRANGA | Early morning Elephant ride to the national park (Timings: 1st ride: 5.30 – 6.30 a.m. & 2nd ride: 6.30 – 7.30 a.m.) Return for breakfast. Afternoon Jeep safari to the central range of the park. Overnight in Kaziranga. |  BOMBILA |
| Day 06 : KAZIRANGA - DIRANG (285 KM) | After breakfast drive to Dirang (285 Kms / 9 - 10 hrs). Check in Hotel. Afternoon visit to District Museum, Kalachakra Monastery etc. Evening free at leisure. Overnight in Dirang. |  CHERRAPUNJEE |
| Day 07 : DIRANG - TAWANG (135 KM) | Morning after breakfast drive to Tawang (10,000 ft). En route witness the unique Dirang Valley famous for its monasteries, Also witness the snow capped Sella Pass at 13700 ft is snow-covered (full or partial) all through the year and has breathtaking mystic views. Close to the Pass is the beautiful Sela Lake, a heart-shaped lake chiseled between the mountains, which intensifies the beauty of the region. The Lake is mostly frozen in winter. also visit Jaswant Garh War Memorial. Overnight in Tawang. |  TAWANG |
| Day 08 : TAWANG | After breakfast drive high above town to the high altitude lakes of Pangong Tang Tso (popularly known as PT Tso). Sangestar Lake or more popularly known as the Madhuri Lake, is about 20 kms from Tawang, en route to the road leading to Bum La Pass. The lake is surrounded by the majestic snow-capped mountains and a marvelous valley offering spectacular views. Also Visit China Border (subject to permission from Indian Army OR DC OFFICE). DC's office remains closed on Saturday & Sunday. Overnight at Tawang. |  Bum La Pass |
| Day 09 : TAWANG | The beautiful land of the Monpa tribes with the "GALDEN NAMGYEL LHATSE" Monestary - one of the largest Lamaseries of Mahayana sect in Asia. The birth place of the 6th Dalai Lama, the Monastery is 400 year old and is adorned with the 18 feet high statue of Lord Buddha. 'The Land of Dawn-lit Mountains' at 3500 mts gives you unparallel purity of nature. Visit the monastery and the War Memorial. Evening free Time for shopping. Overnight in Tawang. |  SHILLONG |
| Day 10 : TAWANG – BOMBILA (177 KM) | Morning drive to Bomdila (6 Hrs) . Evening free at leisure. Overnight in Bomdila. | |
| Day 11 : BOMBILA - GUWAHATI (270 KM) | After Breakfast proceed to Guwahati. On arrival Check in at hotel and relax. Rest of the time is free at leisure. Overnight at Guwahati. | |
| Day 12 : DROP GUWAHATI RALWAY STATION / AIRPORT | Morning to Afternoon free time for visit Kamakhya Temple and enjoy the boat ride in Brahmaputra river for visiting Umananda Temple situated in a small river island in Brahmaputra. Evening Drive to Guwahati Airport/Railway station to board your Flight / Train. Tour End With Memoreble mamories With Shree Kanaiya Tours & Travels. | |

: TOUR COST AND HOTELS NAME :

| TOUR COST (EX. GUWAHATI) | | | DESTINATION & HOTELS NAME | |
|---------------------------------|--|---|--|--|
| TOUR COST & VEHICLE CATAGORY :- | WITH INNOVE 4 - 5 Person in 1 Innova | WITH 26 SEATER TEMPO TRAVELLER 15 Person in 1 Vehicle | Shillong | Land Mark / Similar |
| | Per Person (2 Person in Room) : | Rs. 49,000/- Per Person | Kaziranga | Kaziranga Florican Lodge / Similar |
| | Extra Adult / Child Adjust in Same Room With Extra Bed / Metress. : | Rs. 47,500/- Per Person | Bomdila | Tsepal Yangjom/ Elysium / Lungta Residency / Similar |
| | Extra Adult / Child adjust in Same Room With Without extra Bed / Extra Metress. : | Rs. 44,000/- Per Person | Tawang | Tawang Heights / Taktsang/ Dekhang / Similar |
| | Child Below 5 Years With Bus Seat Without Extra Bed : | Rs. 18,000/- Per Person | Dirang | Norphel / Similar |
| | | | Bhalukpong | The Eaglenest Residency / Similar |
| | | Guwahati | Royal Heritage/ Aster Premier/ Nakshatra / Similar | |

TOUR COST INCLUSIONS & TOUR COST EXCLUSIONS

TOUR COST INCLUSIONS

TOUR COST EXCLUSIONS

- Non AC Small vehicle for transfers & sight seeing By Your decided Package & plan as per Govt. Permit and local place rules regulation.
- Sumo, Max, Xylo, Inova, Tempo Traveller Vehicle will be provided as per the group size.
- Twin / Tripple sharing accommodation in Deluxe hotels as per itinerary.
- Extensive sight seeing as per the Tour programme.
- Breakfast, Lunch and Dinner Made by Kanaiya Travels Kitchen staff, With Different Variety of recipes. **(If the number of passengers in the group is less than 20, then food will be provided from the hotels)**
- Special Arrangements for Jain Foods.
- Railway Station Transfers by local Metador / Bus / Jeep / Auto Rixa On SIC Basis. as per Govt. Permit and local place rules regulation.

- Inner Line Permit (ILP) Charges (aprox Rs. 250 Per Person & Madhuri Lake & Bum La pass Texi Fare (Aprox Rs. 5500 Per 8 Seater Sumo).
- Train / Air fare, Meals during the Flight / Train Journey & Insurance
- Guide, Horse Riding, Yak Riding, Room Heater, Ropway Cable Car, Sports, Boating, Garden Entry Fees, Rafting, Photo Graphi, Any Type Of Safari, Any Sports Activities Charges. Etc.
- Personal expenses such as Cold Drinks, Mineral Water, laundry Charges, Telephone Call, Coolie Charges.
- Any other expenses which in not specifically included in the "TOUR COST INCLUDES."
- Any Texi / Auto Fare For Local Sightseeing Or Personal Use. (If Our Vehicle Is Not Allowed).
- In Room Mini Bar and Room Services are Chargeable.
- Government Service Tax 5% Extra as applicable.

► **Note :- Before Booking the Tour Please Read Terms & Condition carefully.**

- You can confirm your booking in our Tour by paying a deposit of Rs. 15,000/- per person out of this Rs. 8,000/- is non refundable and non transferable. & All the bank charges for credit card transactions will have to be borne by the customer.
- Balance payment by Cheque / Cash will be excepted 15 days prior to the departure of the Tour. If anybody fails to pay the balance amount before 15 days, he shall be deemed as cancelled and the deposit shall not be refunded.
- Book your flights / Trains to arriving Morning at Guwahati Airport/ Railway Station & Return at After 13.00pm From same Destination.
- Guests are requested to carry 8 Passport Size Photo + Original & 8 photo copy (xerox) of any Photo ID proof (Except Pan Card) i.e. Passport / Driving Licence / Voter's ID / Aadhar Card along with them. Also submit a copy of the same at the time of booking.
- Wrap your luggage with plastic and then put in your bag.
- Sikkim, - Arunachal Pradesh - Assam & Meghalaya is the most beautiful & scenic state of India but there is hardly any infrastructure development in this area so the hotels we provide in Shillong, Tejpur - Dirang, Tawang – Bomdila - Bhalukpong - are very simple & Basic hotels with neat & clean rooms, so do not expect any Luxury Facilities
- In this Sector the condition of Roads , Vehicles & Hotels are more weak then any other place in India.
- Guests with adventurous mind should travel Sikkim, - Arunachal Pradesh - Meghalaya & Assam.
- In this region there are no relevance between the distance and time travelling as it depends upon the conditions of roads and congestion of traffic & Daily very tired journey.
- No Lift in Maximum Hotels & luggage carrier not available in some vehicles, so please carry minimum luggage.
- Room heaters may not work in Arunachal Pradesh due to voltage fluctuations, may charge additional in some hotels.
- Mobile services may not be active in Arunachal destinations. Pre-paid roaming and International roaming connection does not work in this region. We suggest carrying BSNL (GSM) connections.
- Credit Cards / Traveller'scheque are not freely accepted.
- Carry your Regular Basic medicines & Basic First Aid Kit with you.
- In October and May Kaziranga National Park core area of The is closed
- Not Available Some Vegetables In Arunachal, Meghalaya, Assam & Sikkim. Spl For Jain.
- Climate in Arunachal - Megalaya - Assam is not predictable so you need to carry winter, summer & monsoon wears.
- This Tour starts with Dinner on Day 01 and Ends with Light Parcel Lunch (Puri / Thepla - Bhaji - Dahi - Pickle) on Day 12.
- In 3/4 Sharing occupancy, 1 double bed and only 1 Extra Mattress provide on ground in one room.
- **Children above 05 years of age with an additional bed will be considered as Adult..**
- At Hotel Check-in time is 12.30 PM & Check-out time 10.00 AM, Early check in and late checkout In Hotel subject to availability.
- We are not liable for any kind of refund for any damage caused by any disturbance such as riots, accidents, floods, cyclones, rains, landslides, political unrest, shutdown of India, or any natural or man-made disaster. (Eg .. flight tickets, train tickets, hotel booking, vehicle booking, wastage of days, food, sightseeing, injury and death, theft, robbery etc.)
- Audio Video system provided in vehicle is complimentary, we do not charge anything extra for that and hence, in case the audio or video is not working, is not in the vehicle or stops working during Tour NO AMOUNT CAN BE DEDUCTED FROM OUR BILL.
- Tourists travel at their own risk. The tour operator or their representative or staff will not be responsible in any way for any loss, injury, accident, death etc.
- We act only as agents for transporters and while exercising the greatest possible care to give the best services, cannot be held reasonable for any liabilities arising during the use of vehicles for which the transporter is responsible.
- In any situation if a passenger needs to leave a Tour package midway then no refunds would be given. Any passenger who does provoking activities in the Tour and disturbs the management of the Tour will be excluded from the Tour and no refund would be given for the same.
- Railway / Air / Helicopter Ticket, insurance premium, porter-charges, horse carriage, stretcher charges, rope-way, laundry, Guide Fees, Entrance fees, boat, Rop - Way Ticket, Any Garden - Museum , Killa Entree Ticket, , Rafting , Any Sport Activites, Jungle Safari, donations and alms, Room Heater, Medicines or Expenses done for personal choices will be borne separately by the Tourist.
- Shree Kanaiya Tours & Travels will not be responsible if the flight / Train is delayed or cancelled.

Easy Cancellation (But we actually don't want you to see this - We believe you deserve holidays..)

- Before 30 Days, of Tour Departure - Rs. 5000/- + GST + Flight / Train Ticket Cancellation Charges per person
- Between 15 to 30 Days – 25% of the Tour Cost + GST + Flight / Train Ticket Cancellation Charges per person
- Between 05 to 15 Day – 50% of the Tour Cost + GST + Flight / Train Ticket Cancellation Charges per person
- Within 5 days – 100% of the Tour Cost. + Flight / Train Ticket Cancellation Charges per person



BOMDILA

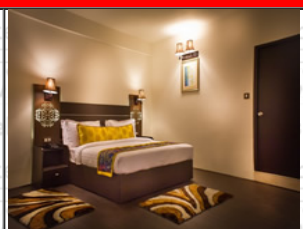

GUWAHATI



SHILLONG



KAZIRANGA



DIRANG

!!! ENJOY YOUR HOLIDAYS ONLY WITH SHREE KANAIYA TOURS & TRAVELS !!!